Grundstück mit Blick auf die Gavarres.

Plot situated in a magnificent area, with mountain views. All services are on site. Very easy to build without retaining walls. VAT included in price. Area: 709m2 Inclination: mild Orientation: southwest Maximum occupancy: 30% sup. Buildable: 0.4m2/m2 Height cons.: GF + floor

Transaktion:	Verkauf
Typ:	Grundstück
Gemeinde:	Calonge i Sant Antoni

709 m2

In Bearbeitung
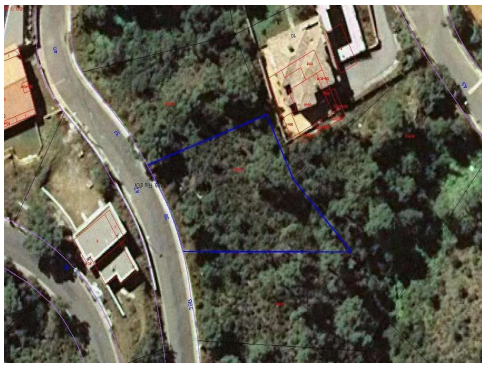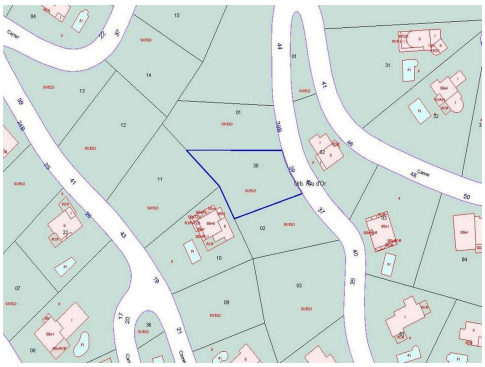
86.000 €